

Chatterbox Rag

George Botsford (1910)

Arr: J. Bodewilt Lampe

Flute

♩=75

f 3

mf

p - ff

1. 2. *mf*

mf

ff

Measures: 5, 11, 17, 23, 29, 35, 42, 47, 54, 60, 65, 71, 76, 81

Transcribed and put in public domain by Ragnar Hellspong (2010)

1st Clarinet in A

Chatterbox Rag

George Botsford (1910)

Arr: J. Bodewlt Lampe

♩=75

5 *f* 3

12 *mf*

18

24 *p - ff*

30

36 1. 2. *mf*

43

48

54

60 *mf*

66 1. 2.

71

76 *ff*

81

Transcribed and put in public domain by Ragnar Hellspong (2010)

2nd Clarinet in A

Chatterbox Rag

George Botsford (1910)

Arr: J. Bodewlt Lampe

$\text{♩} = 75$

5 *f* 3

11 *mf* 2

19 *p-ff*

25

31 1.

37 2. *mf* ^ ^

43

49 2 *mf*

58

64 1. 2.

71 *ff*

77

82

Transcribed and put in public domain by Ragnar Hellspong (2010)

Chatterbox Rag

1st Cornet in A

George Botsford (1910)

Arr: J. Bodewlt Lampe

♩=75

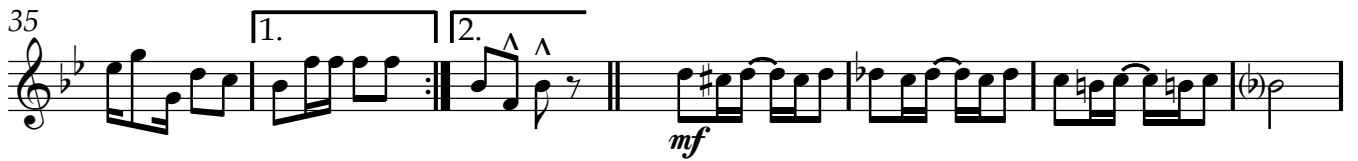

Transcribed and put in public domain by Ragnar Hellspong (2010)

Chatterbox Rag

2nd Cornet in A

George Botsford (1910)

Arr: J. Bodewlt Lampe

♩=75

Transcribed and put in public domain by Ragnar Hellspong (2010)

Chatterbox Rag

George Botsford (1910)

Arr: J. Bodewlt Lampe

Drum Set

$\text{♩} = 75$

5 *f* Cym Tog

12 *mf* Cym BD Cym BD Cym Tog RIM

19 Head BD Cym BD Cym BD Cym Tog

26 Cym BD *p-ff* Tog

32 1. 2. ^ ^

38

45 *mf* Cym BD Cym BD Cym Tog Rim

52 Head BD Cym BD Cym BD Cym Tog Shell

59 Cym BD *mf* SD

64 1. 2. ^ ^

71 \vee Cym Tog

78 *ff*

82 ^ ^

Transcribed and put in public domain by Ragnar Hellspong (2010)

Piano

Chatterbox Rag

George Botsford (1910)

Arr: J. Bodewlt Lampe

♩=75

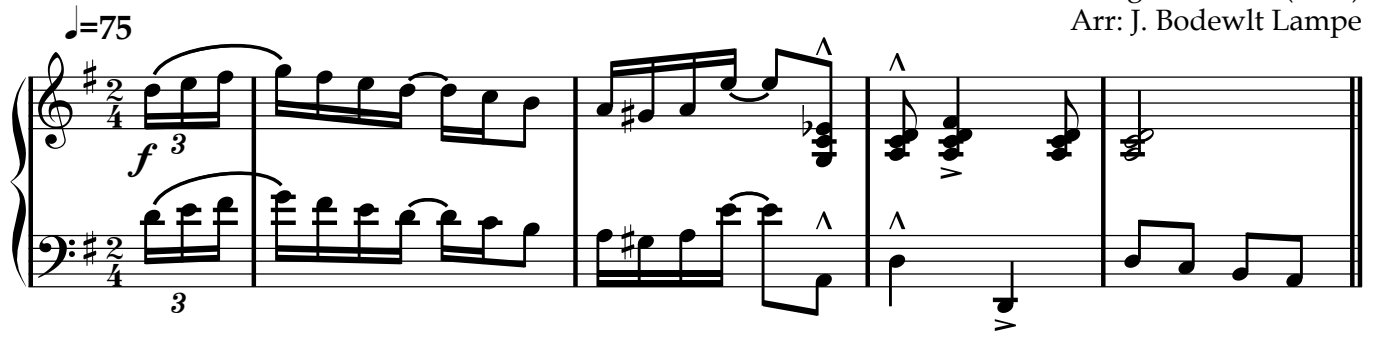

f 3

3

5

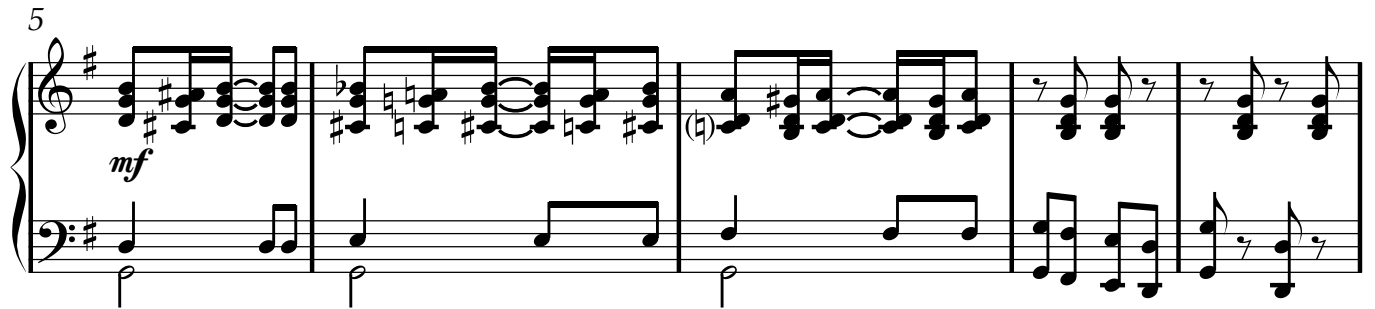

mf

10

15

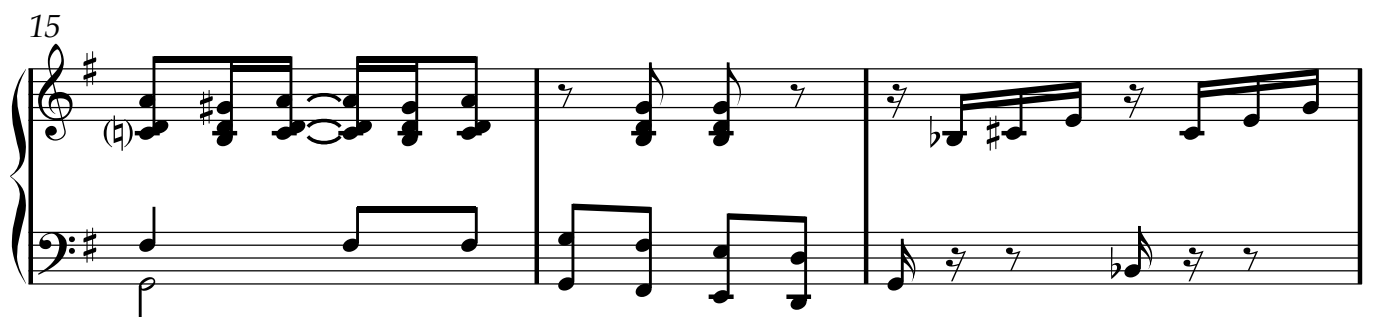

18

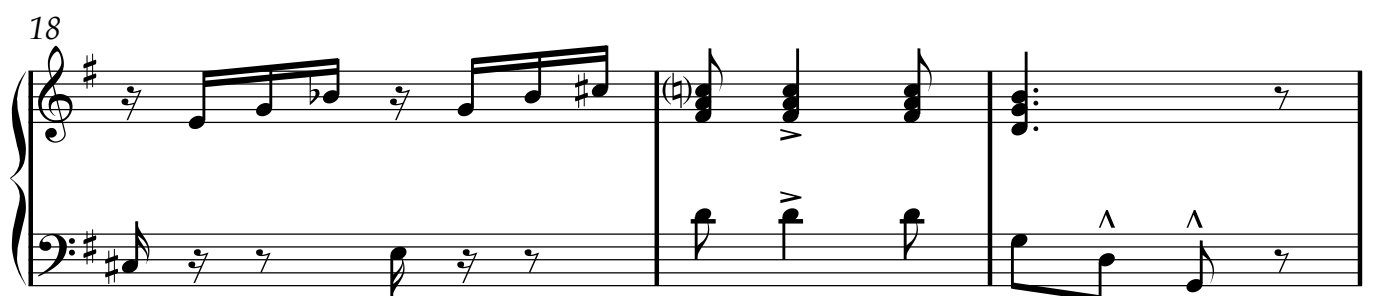

Transcribed and put in public domain by Ragnar Hellspong (2010)

21

p-ff

28

33

1. 2.

38

mf

p

43

48

51

54

61

66

71

78

83

Chatterbox Rag

Violin 1

George Botsford (1910)

Arr: J. Bodewlt Lampe

$\text{♩} = 75$

Transcribed and put in public domain by Ragnar Hellspong (2010)

Chatterbox Rag

Violin 2

George Botsford (1910)

Arr: J. Bodewlt Lampe

$\text{♩} = 75$

Transcribed and put in public domain by Ragnar Hellspong (2010)

Violoncello

Chatterbox Rag

George Botsford (1910)

Arr: J. Bodewlt Lampe

Transcribed and put in public domain by Ragnar Hellspong (2010)

Chatterbox Rag

Contrabass

George Botsford (1910)

Arr: J. Bodewlt Lampe

♩=75

Measures 26 through 34.

Measures 62 through 69, including first and second endings.

Measures 78 through 82.

Measures 83 through 87.

Transcribed and put in public domain by Ragnar Hellspong (2010)