Louisiana Rag

Piccolo

March & Two-Step

Leon M.Block (1911)
Arr: Harry L.Alford

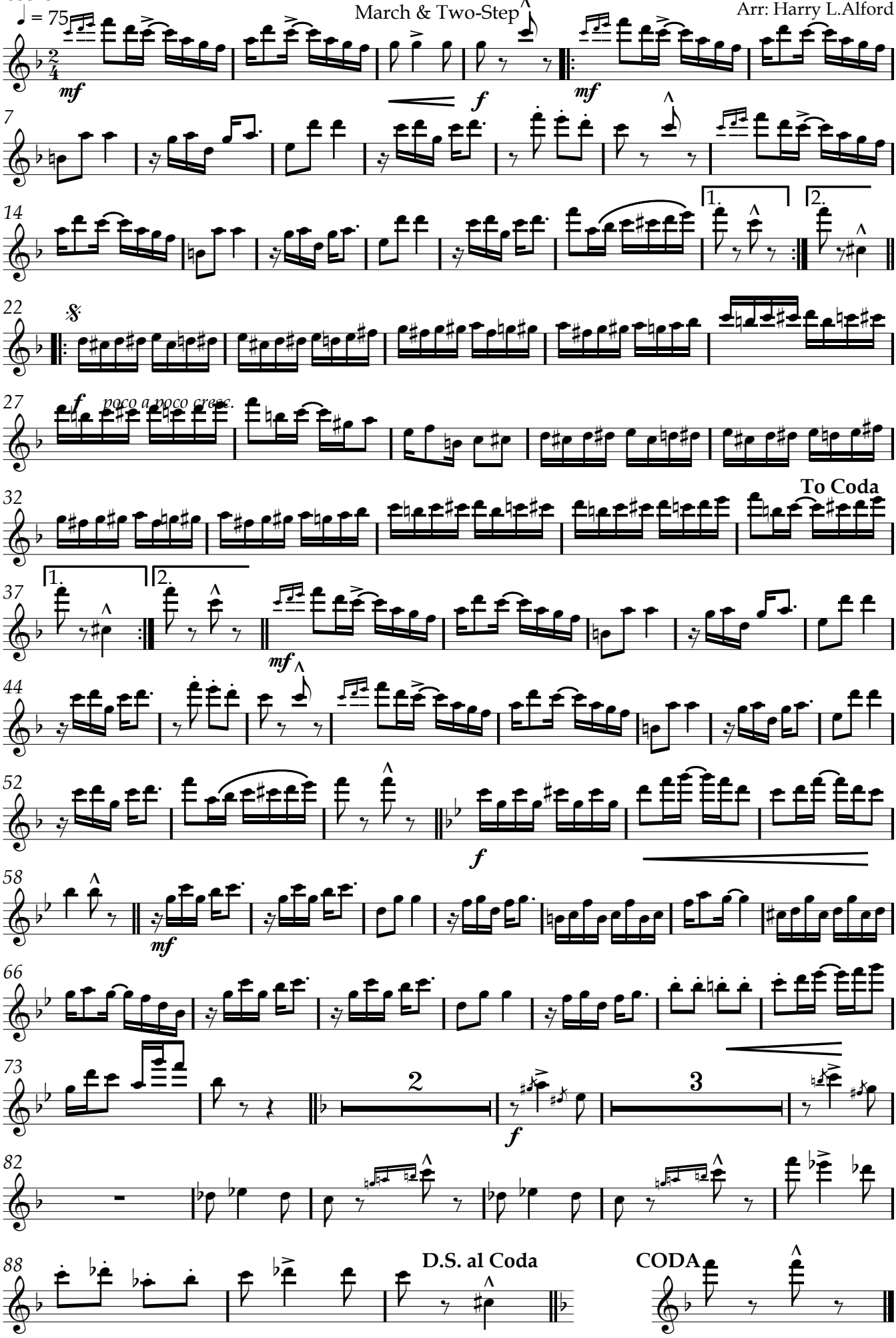

Transcribed and put in public domain by Ragnar Hellspong (2010)

Louisiana Rag

1st Clarinet in B♭

March & Two-Step

Leon M.Block (1911)
Arr: Harry L.Alford

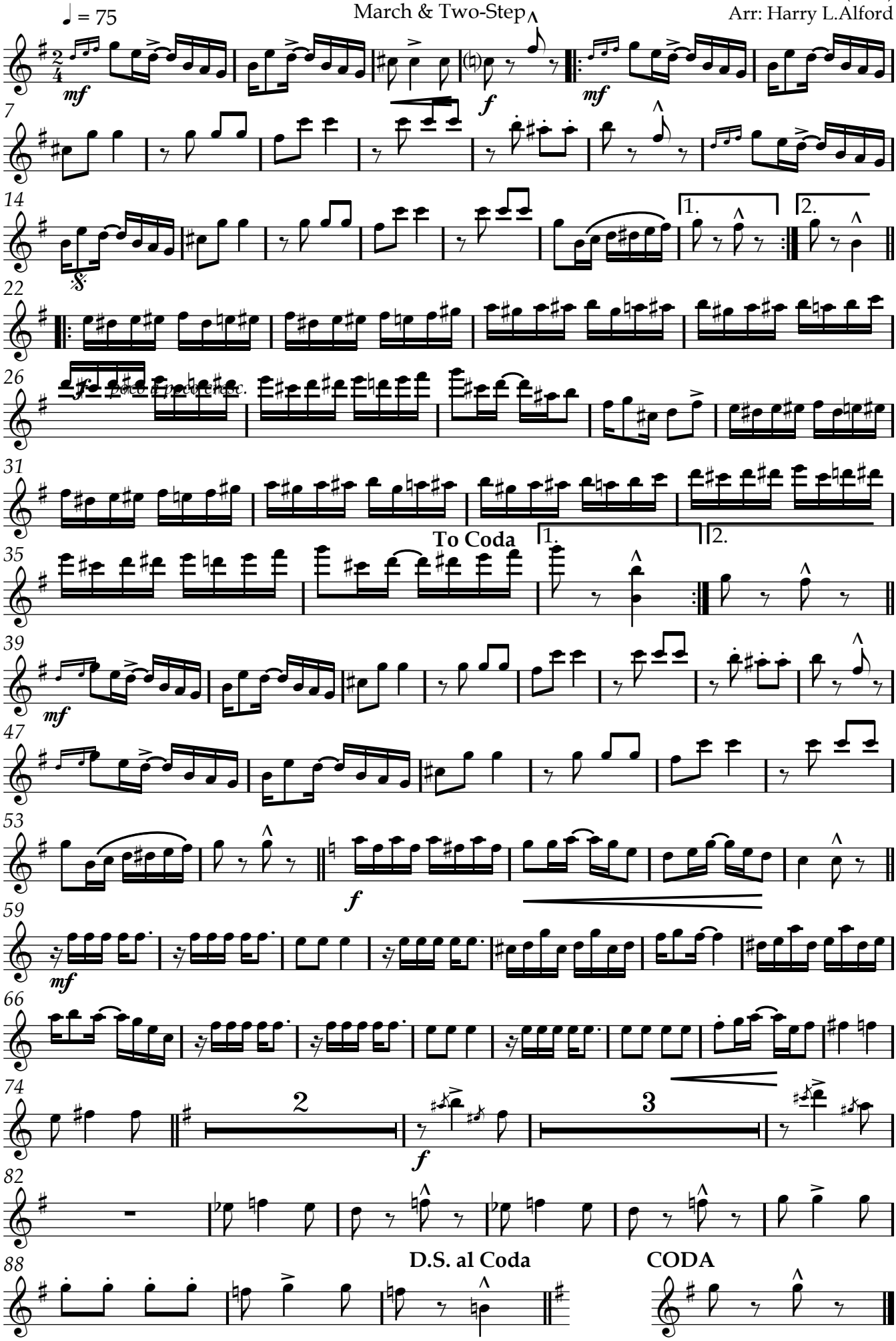

Transcribed and put in public domain by Ragnar Hellspong (2010)

1st Cornet in B♭

Louisiana Rag

March & Two-Step

Leon M.Block (1911)
Arr: Harry L.Alford

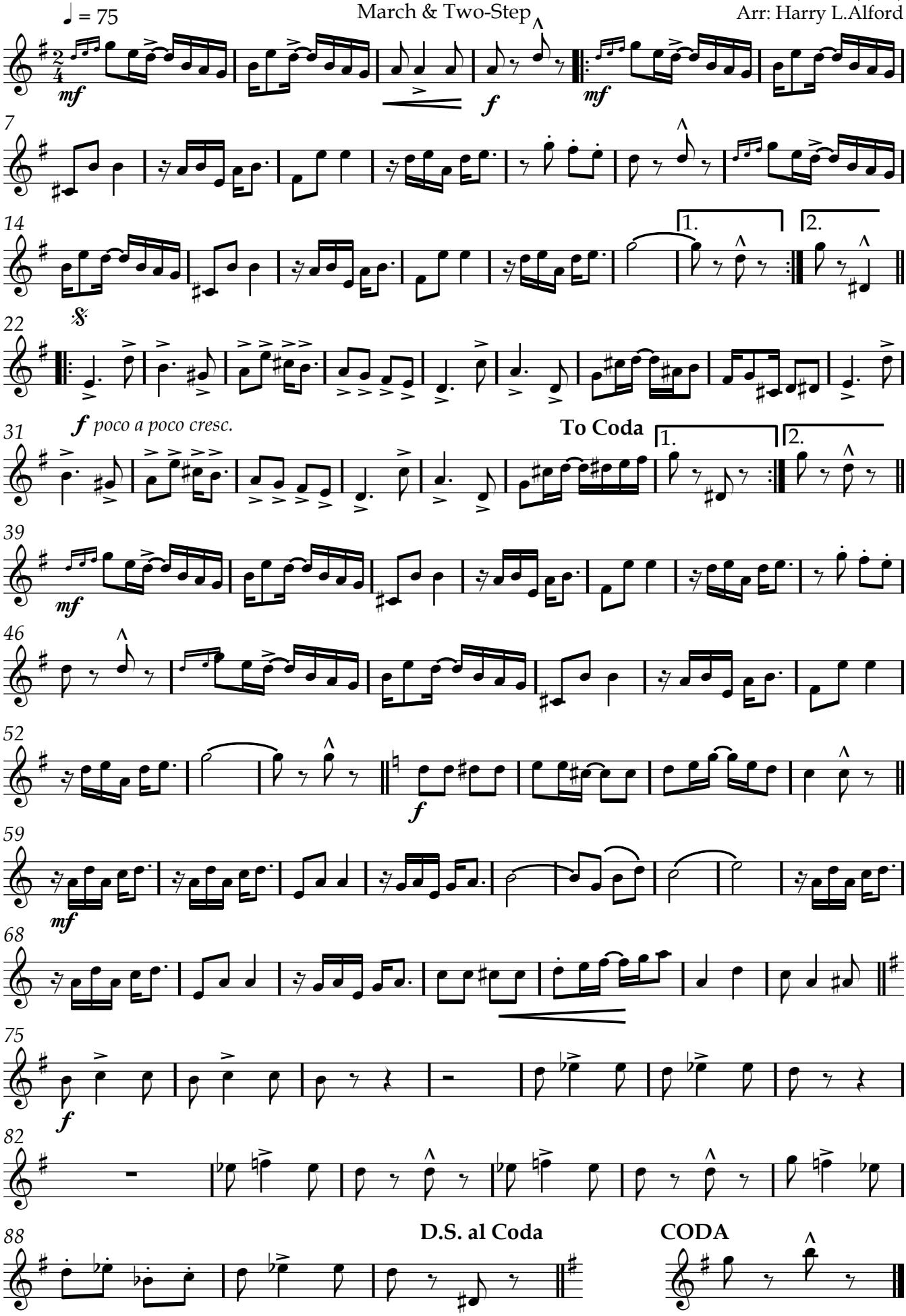

Transcribed and put in public domain by Ragnar Hellspong (2010)

Louisiana Rag

March & Two-Step

2nd Cornet in B♭

♩ = 75

Leon M.Block (1911)
Arr: Harry L.Alford

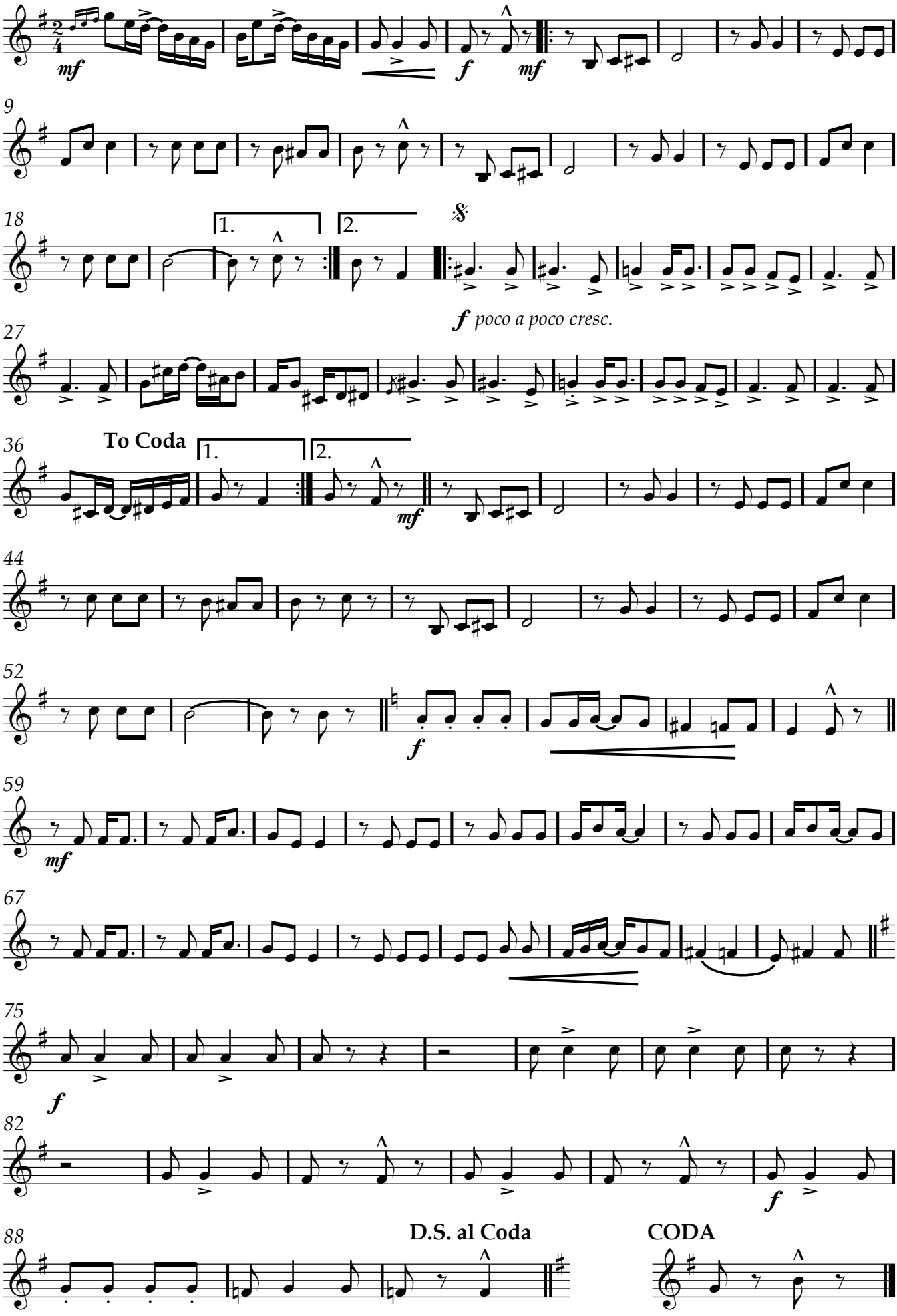

Transcribed and put in public domain by Ragnar Hellspong (2010)

Louisiana Rag

March & Two-Step

Leon M.Block (1911)
Arr: Harry L.Alford

Trombone

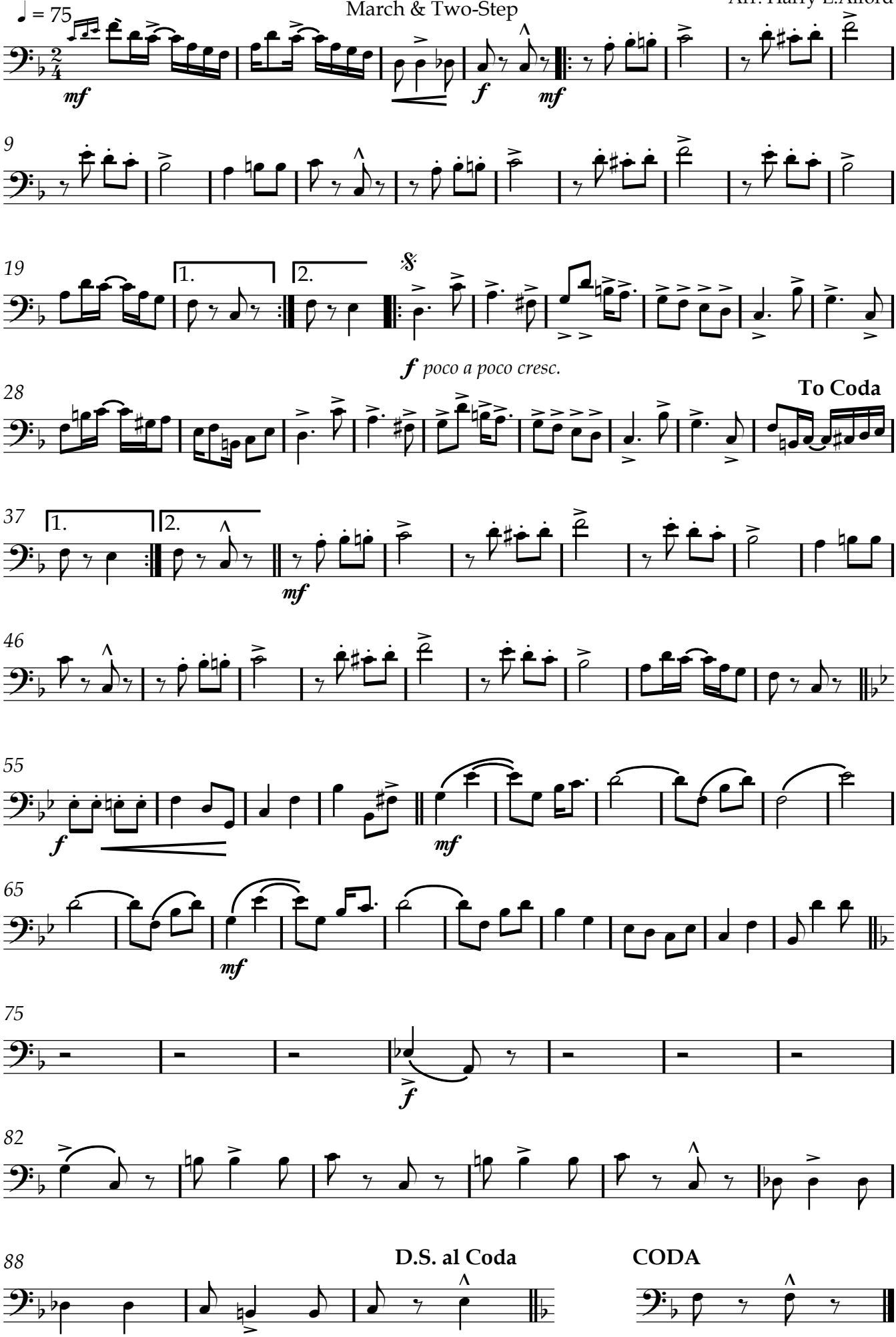

Transcribed and put in public domain by Ragnar Hellspong (2010)

Drum Set
Wood Blocks

Louisiana Rag

March & Two-Step

Leon M.Block (1911)
Arr: Harry L.Alford

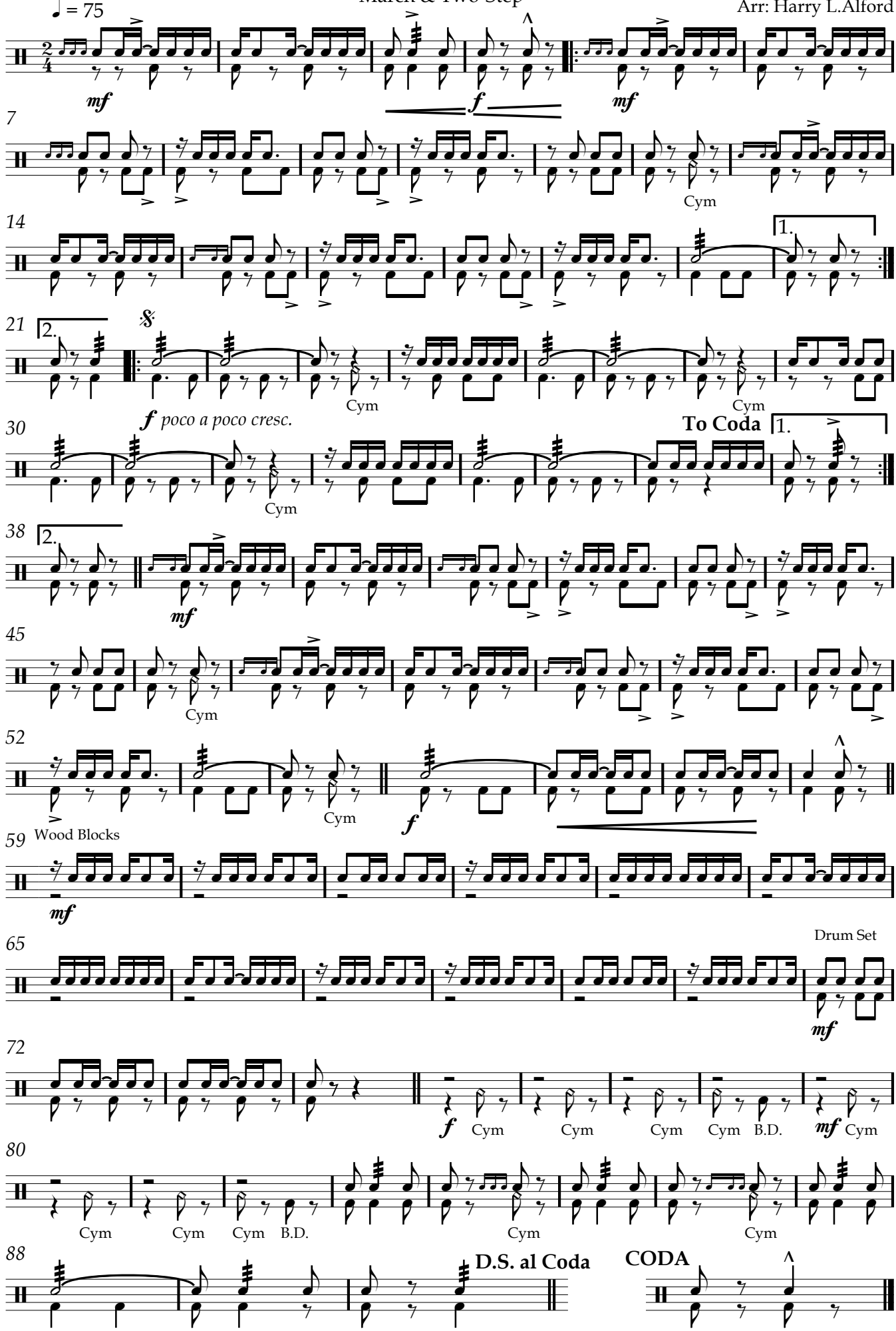

Transcribed and put in public domain by Ragnar Hellspong (2010)

Piano

Louisiana Rag

March & Two-Step

Leon M.Block (1911)
Arr: Harry L.Alford

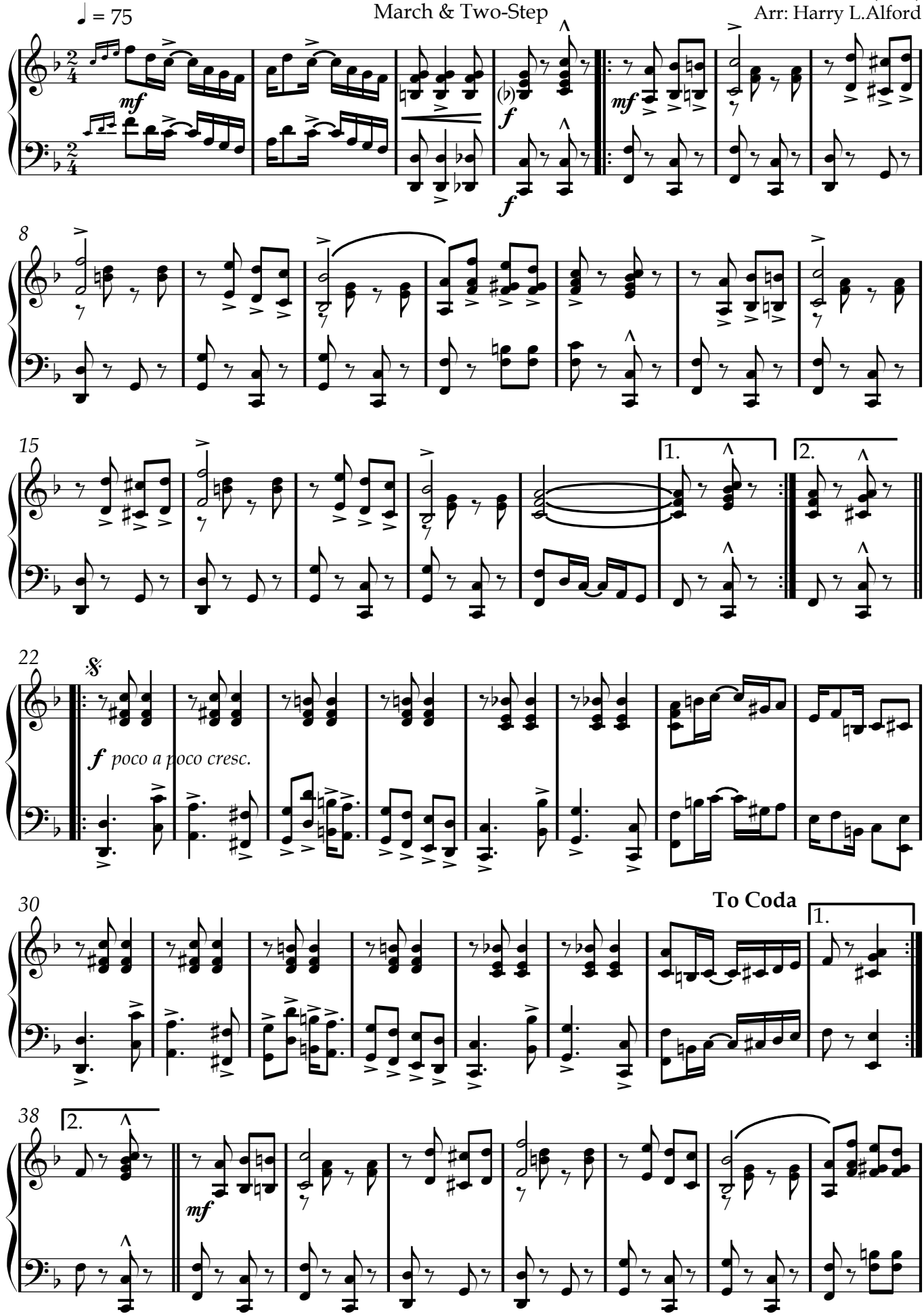

Transcribed and put in public domain by Ragnar Hellspong (2010)

Piano

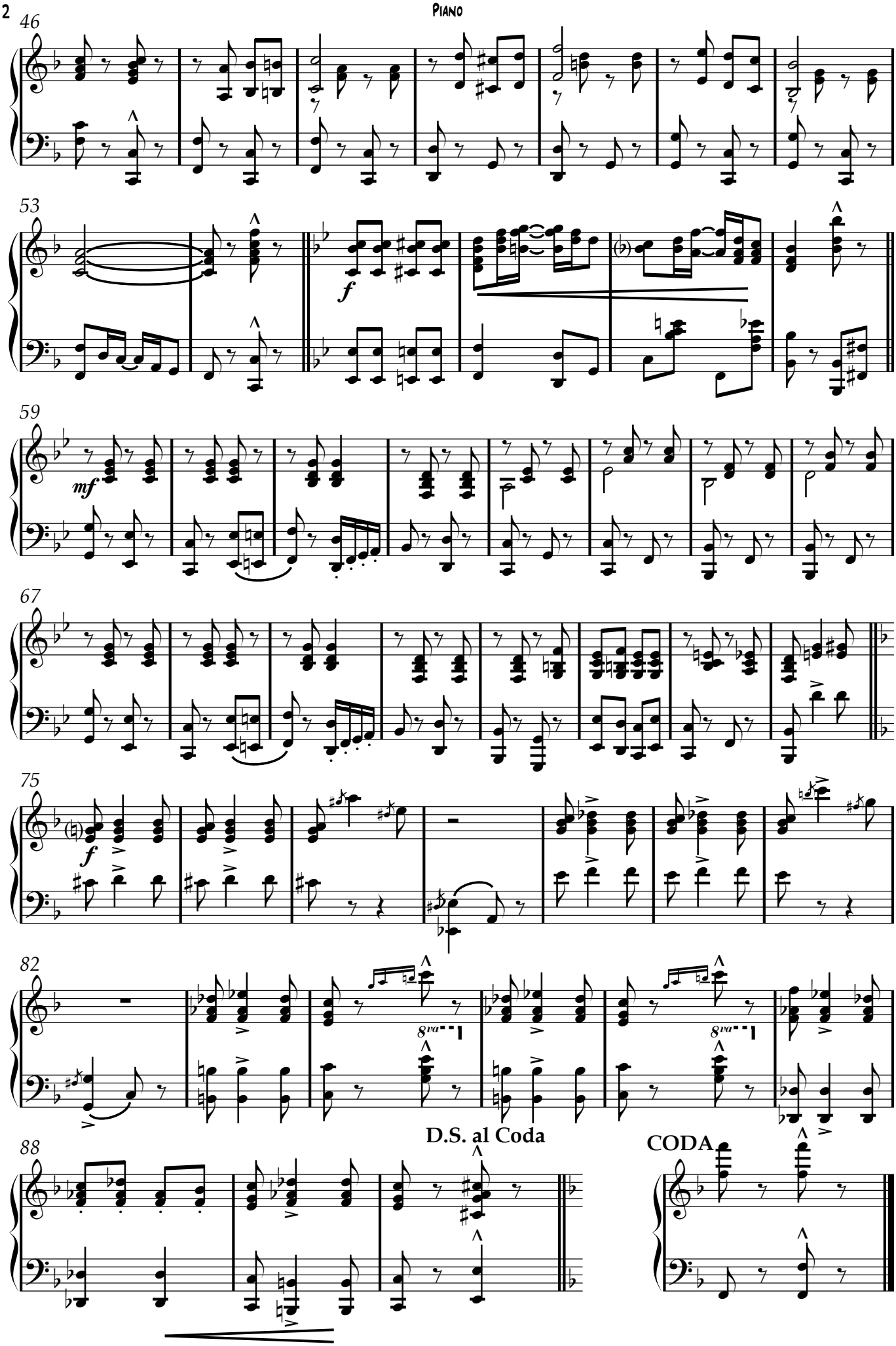

Louisiana Rag

Violin 1

Leon M.Block (1911)
Arr: Harry L.Alford

March & Two-Step

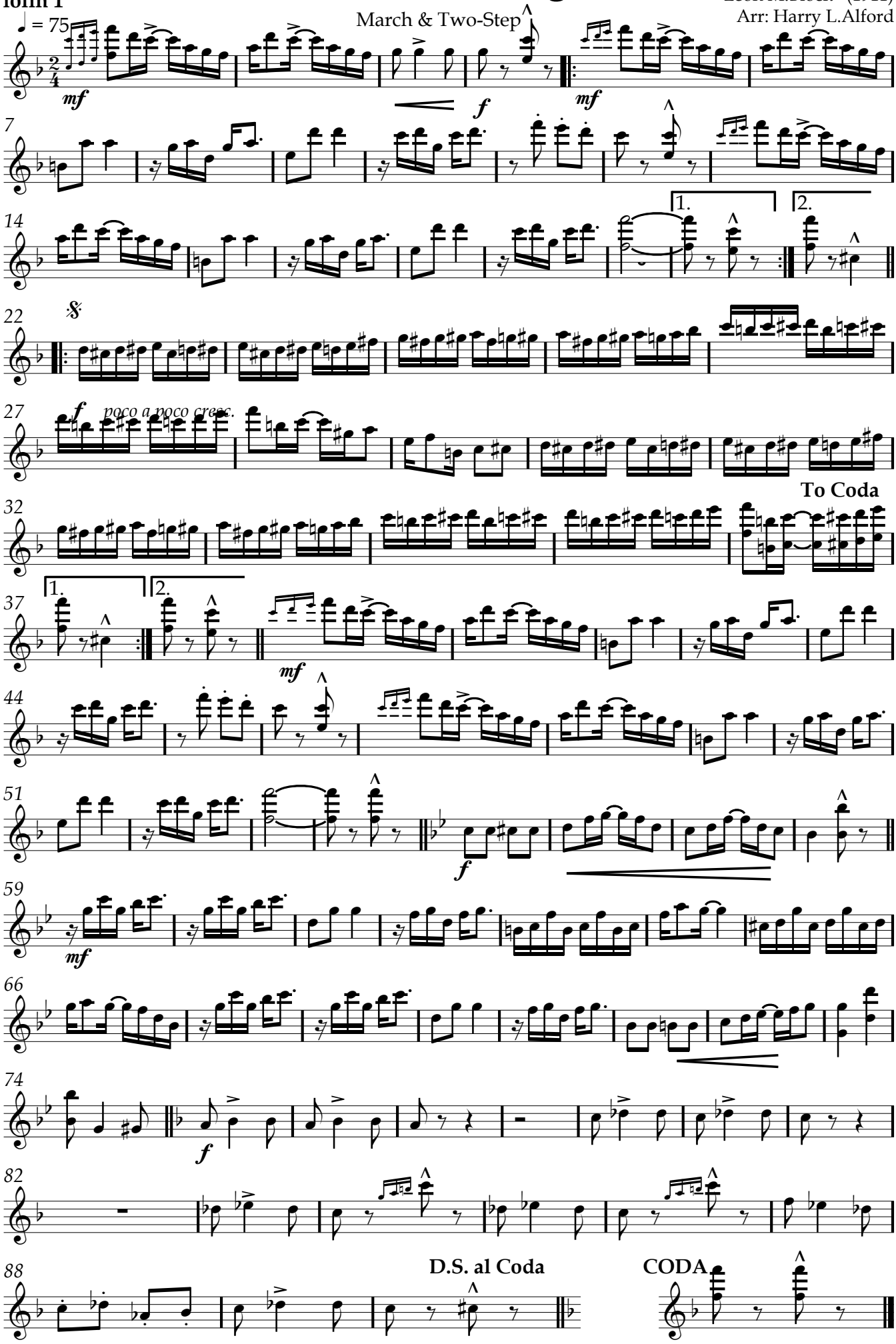

Transcribed and put in public domain by Ragnar Hellspong (2010)

Violin 2

Louisiana Rag

March & Two-Step

Leon M.Block (1911)
Arr: Harry L.Alford

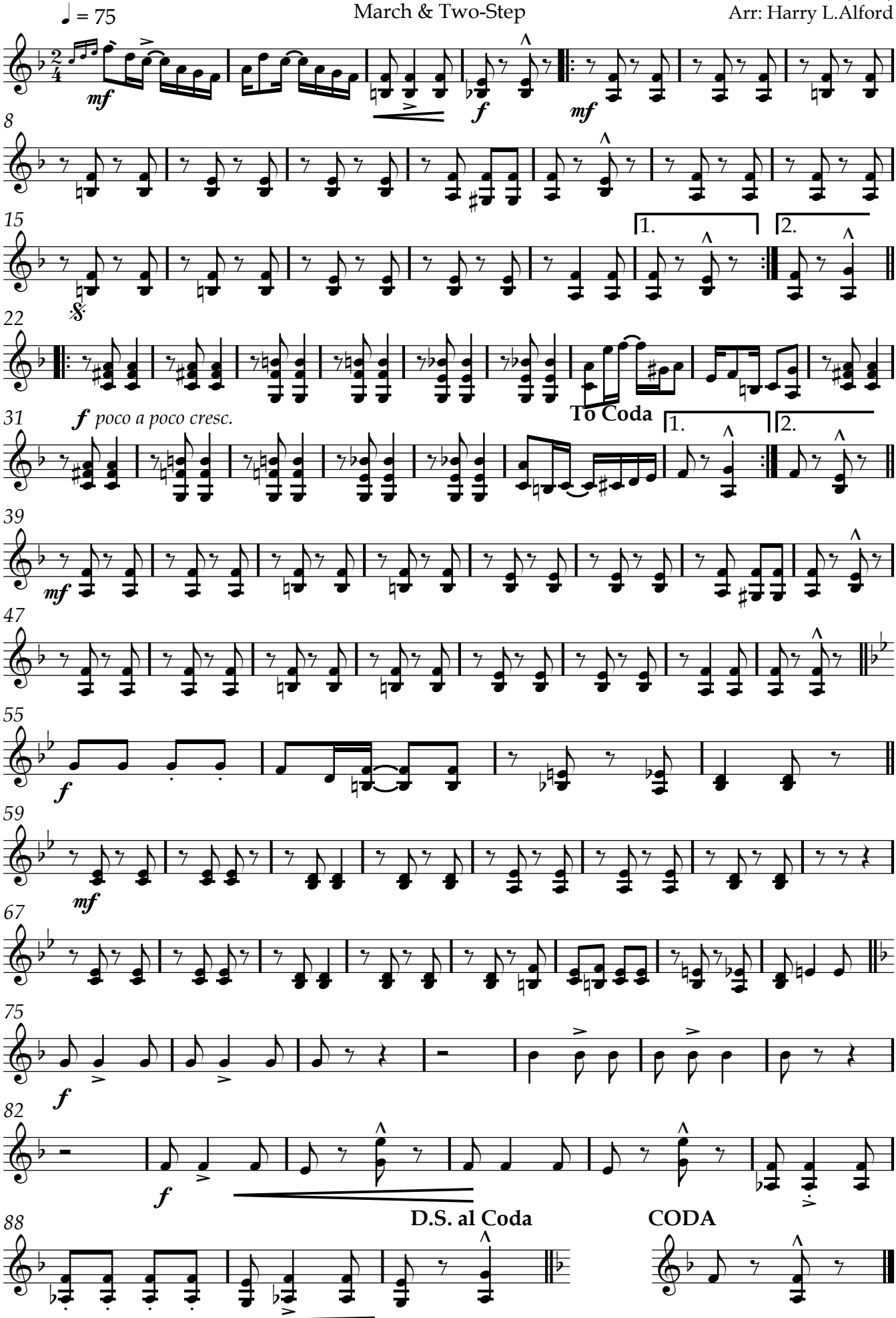

Transcribed and put in public domain by Ragnar Hellspong (2010)

Louisiana Rag

March & Two-Step

Leon M.Block (1911)
Arr: Harry L.Alford

Viola ♩ = 75

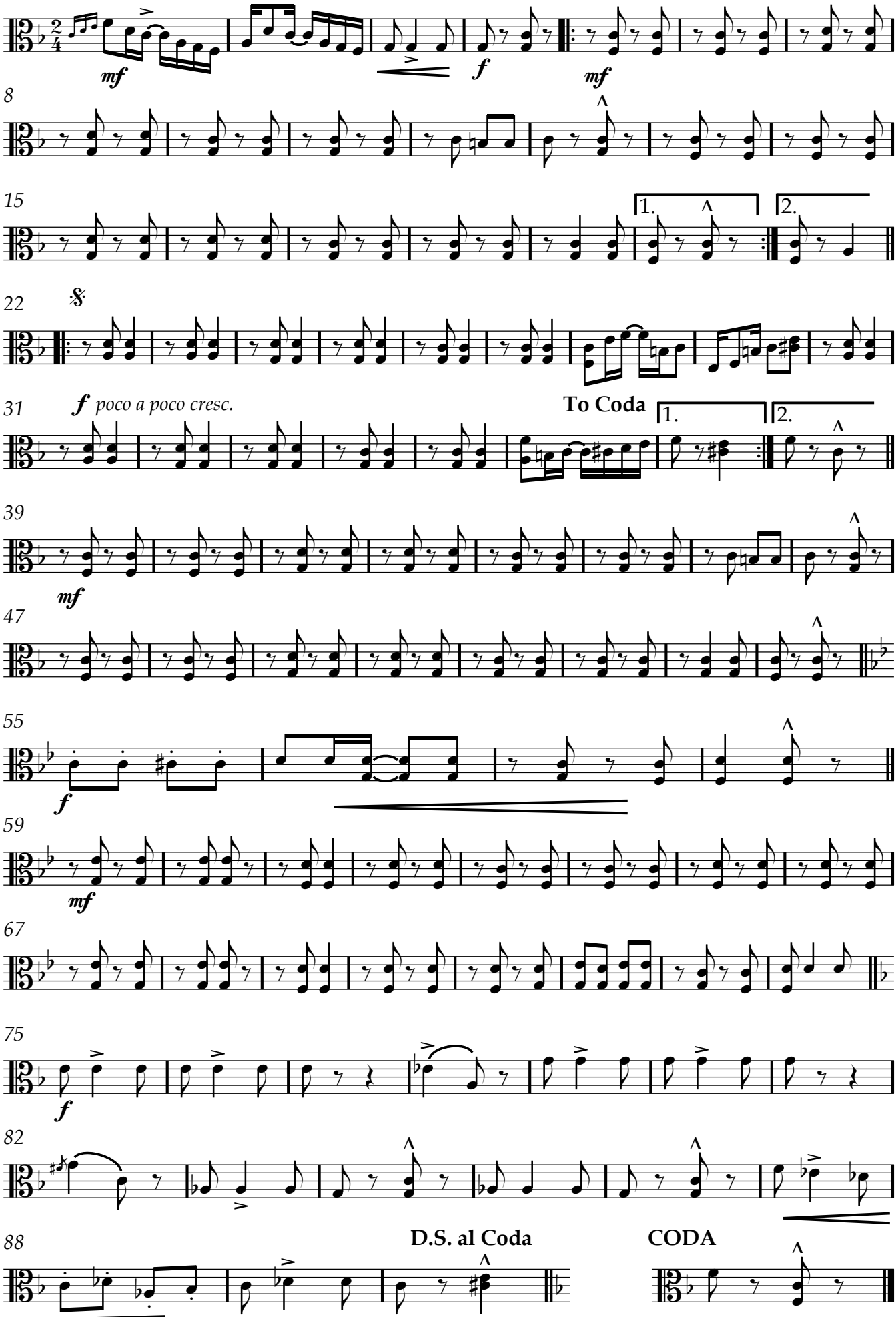

Transcribed and put in public domain by Ragnar Hellspong (2010)

Louisiana Rag

March & Two-Step

Leon M.Block (1911)
Arr: Harry L.Alford

Violoncello

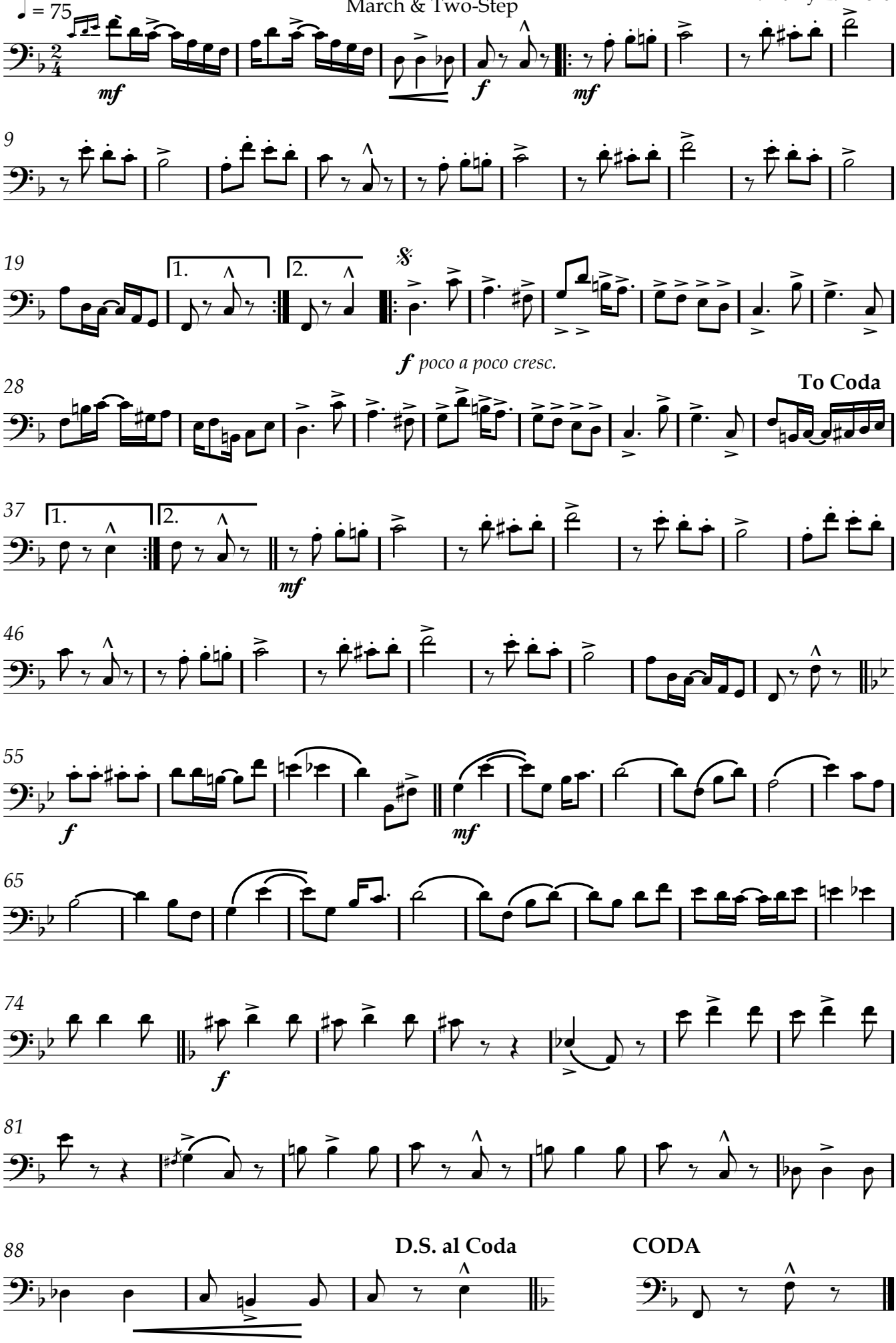

Transcribed and put in public domain by Ragnar Hellspong (2010)

Louisiana Rag

March & Two-Step

Contrabass

Leon M.Block (1911)
Arr: Harry L.Alford

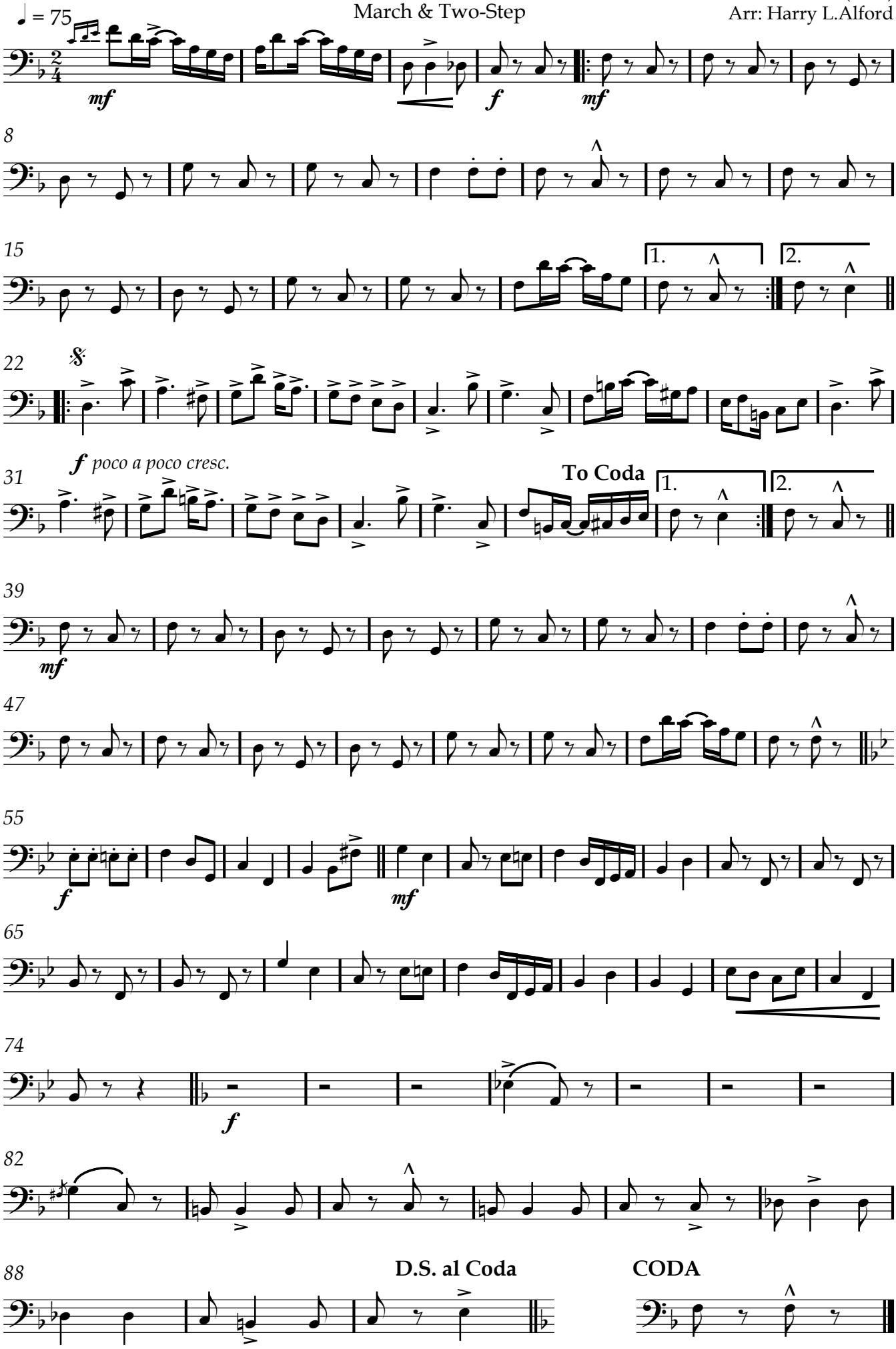

Transcribed and put in public domain by Ragnar Hellspong (2010)