# Sneaky Shuffles

Henry Lodge (1910)

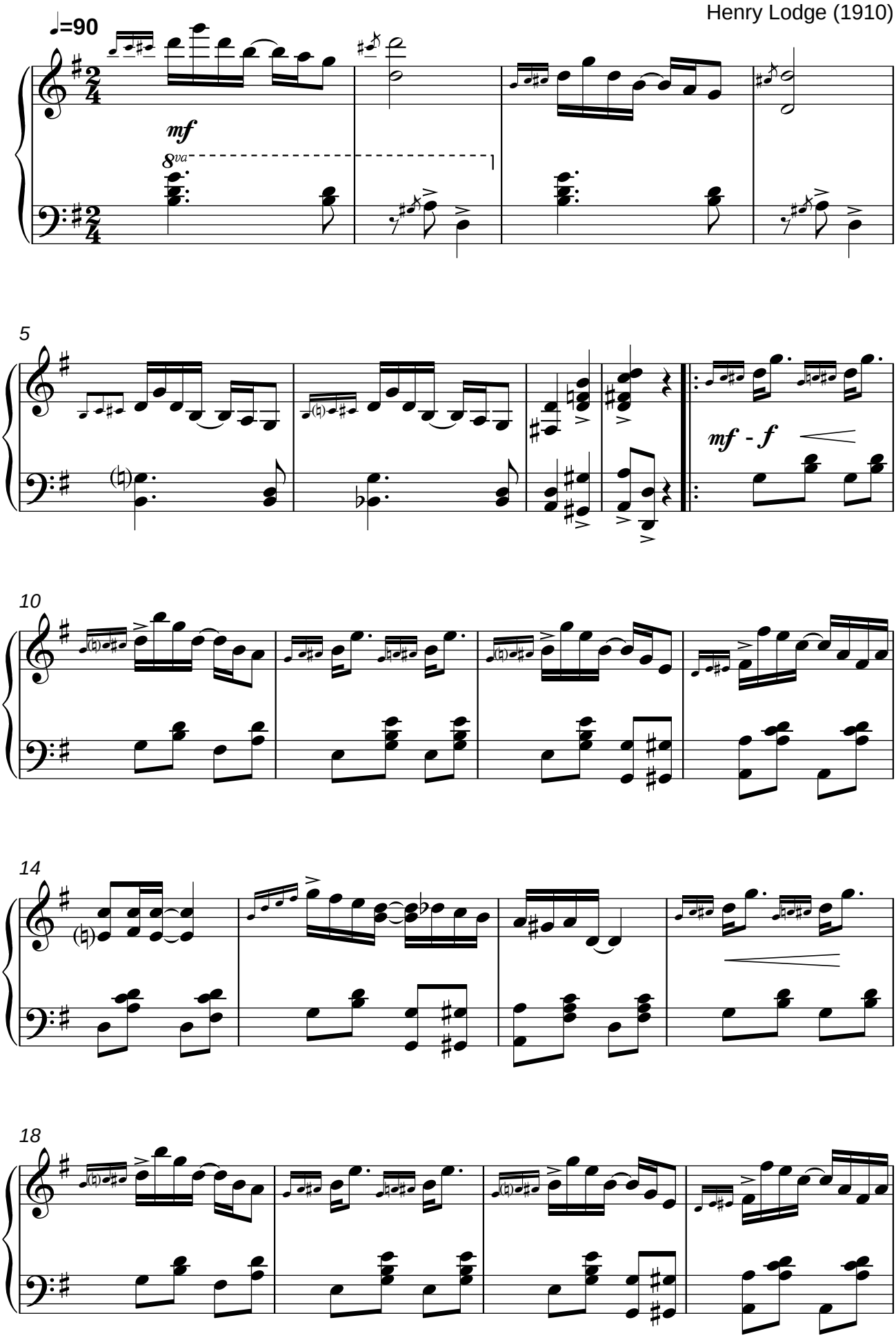


Transcribed and put in public domain by Ragnar Hellspong (2010)

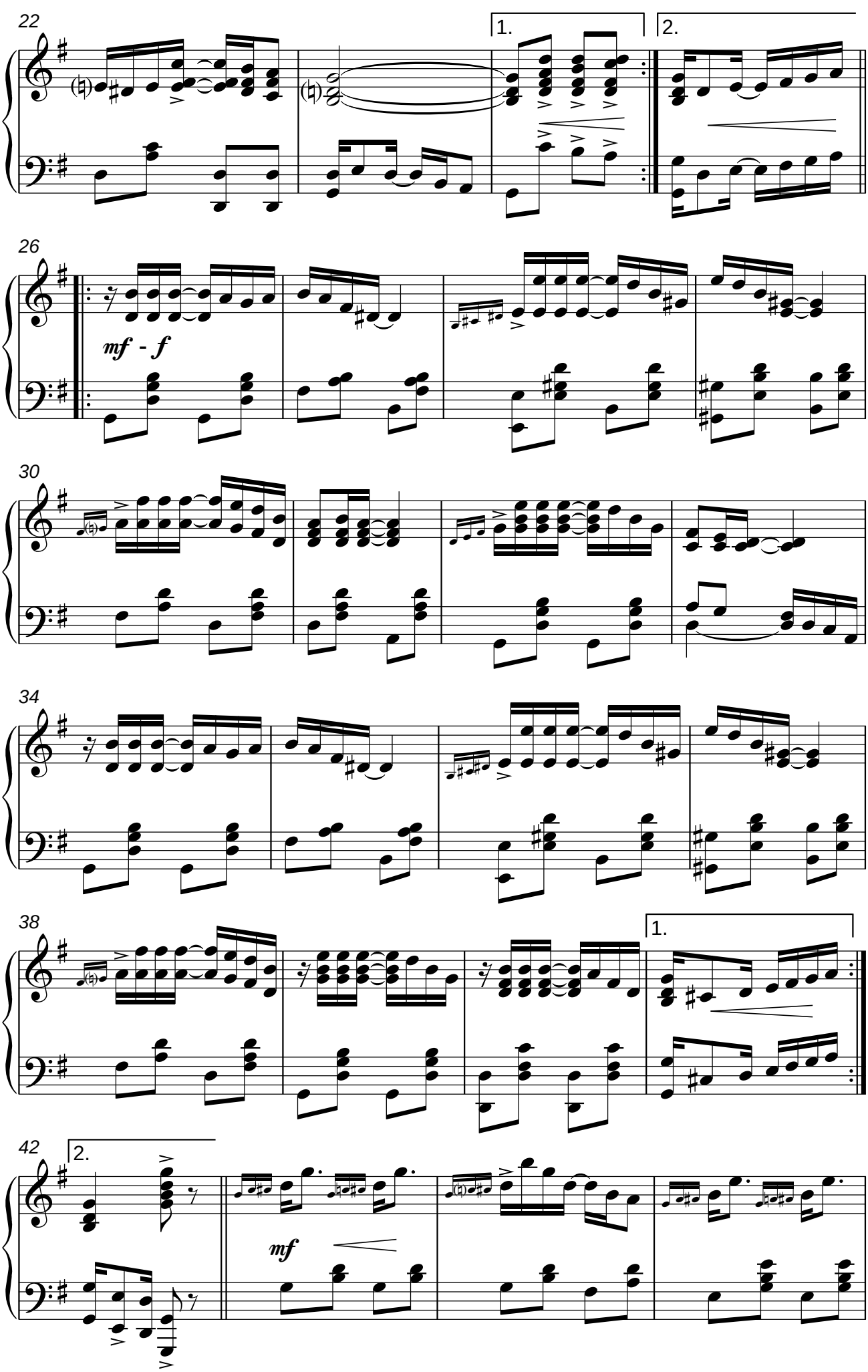
22
1.
2.
26
mf - f
30
34
38
1.
42
2.
mf

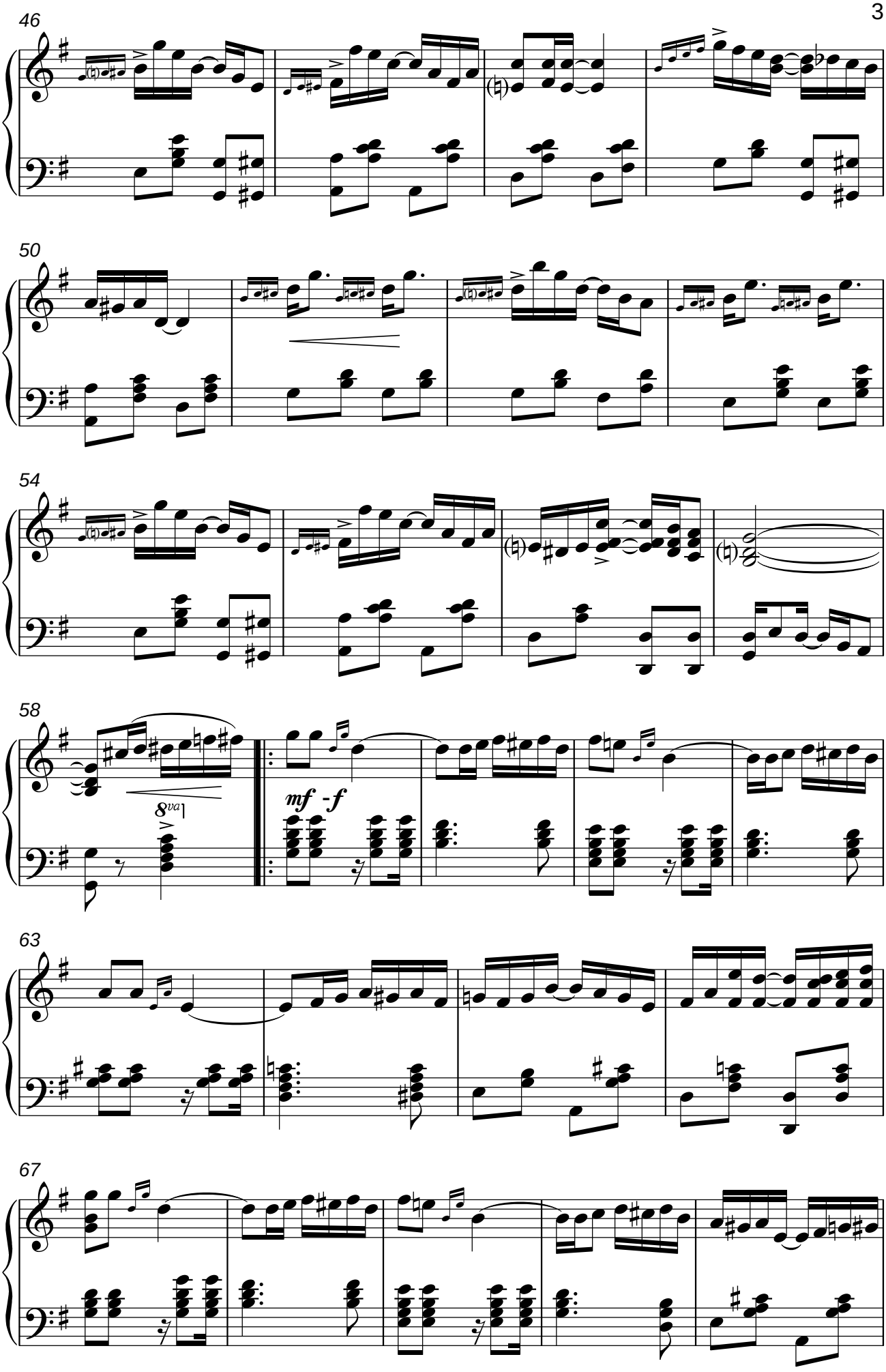
46
50
54
58
8va
mf -f
63
67

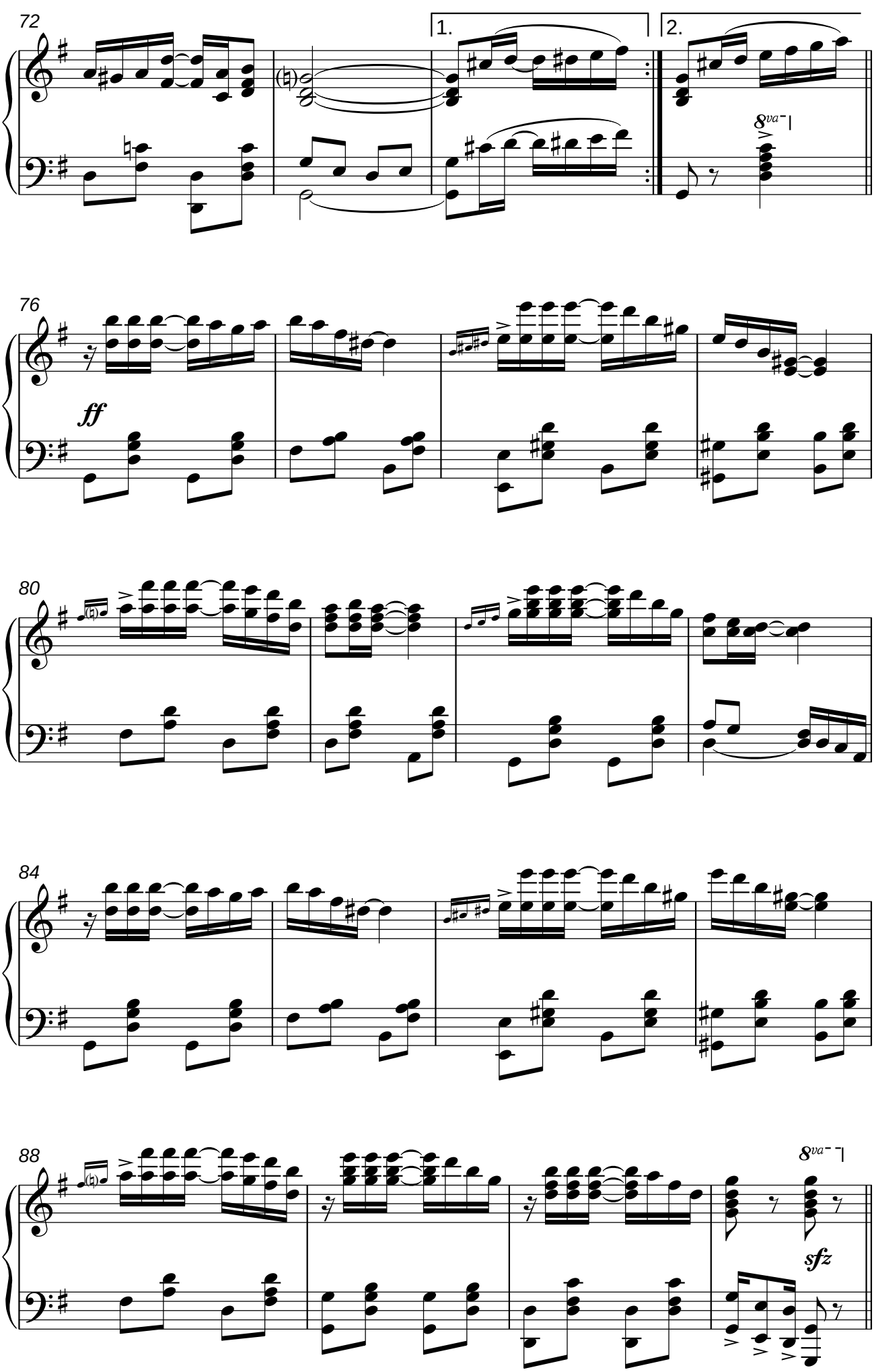
72
1.
2.
8va
76
ff
80
84
88
8va
sfz